

TEMPLE B'NAI JESHURUN

5101 Grand Avenue
Des Moines, Iowa 50312-2199

Founded in 1873

Tel: 515.274.4679
Fax: 515.274.2072

No. 6

March 2016

Rabbi's Message

For some time now, there have been members of the Temple who have asked to have a Torah study that examines the weekly Torah portion and utilizes the traditional rabbinic sources. So in March, we are going to modify how we conduct Saturday mornings. Services will still begin at 10 a.m., but will end by 10:45, when we will have the "Rabbi's Torah Study."

The new Torah study will look at a selection of text from the current week's Torah portion along with rabbinical commentaries ranging from Rashi to more modern interpretations and also Midrashic commentaries. These commentaries have played an important role in the development of Jewish understanding of our texts and often help deliver meaning relevant to our modern age.



Some Saturday mornings, there will be continue to be alternative study programs including Rabbi's Tish programs, adult education programs with food, that will run from 10 a.m. to 11:30 a.m. in place of service, such as the March 26 Rabbi's Tish when we will study angels in the Jewish tradition, or shorter classes that might be in the place of the Rabbi's Torah Study. One such example of the latter is March 19, when we will discuss the upcoming Purim holiday starting at 10:45 am.

We hope to see you on Shabbat!

Rabbi David Kaufman

WORSHIP SCHEDULE

MARCH 4

- 5:30 p.m. Wine and Cheese Social
- 6:00 p.m. Family and Classic Shabbat, 3rd & 4th graders to participate
- 7:00 p.m. Shabbat Meal and Potluck

MARCH 5

- 9:00 a.m. Weekly Text Study
- 10:00 a.m. Shabbat Service
- 10:45 a.m. Rabbi's Torah Study

MARCH 6

- 12:30 p.m. Teen Talk at Fuddruckers
- 4:00 p.m. Rabbi's Symposia: Do We Really Believe That? Take 2 - Meets at Malo

MARCH 11

- 5:30 p.m. Wine and Cheese Social
- 6:00 p.m. Erev Shabbat
- 7:00 p.m. Oneg in Memory of Dennis & Sharon Goldford's Family

MARCH 12

- 9:00 a.m. Weekly Text Study
- 10:00 a.m. Shabbat Service
- 10:45 a.m. Rabbi's Torah Study

MARCH 18

- 5:30 p.m. Wine and Cheese Social
- 6:00 p.m. Erev Shabbat

MARCH 19

- 9:00 a.m. Weekly Text Study
- 10:00 a.m. Shabbat Service
- 10:45 a.m. Torah Study - Special Topics: All About Purim

MARCH 23

- 5:30 p.m. Children's Megillah Reading
- 6:30 p.m. Java Jews performing
- 7:30 p.m. Adult Megillah Reading

MARCH 25

- 5:30 p.m. Wine and Cheese Social
- 6:00 p.m. Erev Shabbat

MARCH 26

- 9:00 a.m. Torah Study
- 10:00 a.m. Rabbi's Tish: Angels? In Judaism?

APRIL 1

- 5:30 p.m. Wine and Cheese Social
- 6:00 p.m. Family and Classic Shabbat with baby welcoming
- 6:00 p.m. BSS at Service
- 7:00 p.m. Shabbat Meal and Potluck

APRIL 2

- 9:00 a.m. Weekly Text Study
- 10:00 a.m. Shabbat Service
- 10:45 a.m. Rabbi's Torah Study

APRIL 3

- 4:30 p.m. Renovation Gala

THE BULLETIN IS NOW AVAILABLE FOR DOWNLOAD ON OUR WEBSITE AT WWW.TEMPLEBNAIJESHURUN.COM.
LIKE US ON FACEBOOK — WWW.FACEBOOK.COM/TEMPLE BNAIJESHURUN

President's Comments

In Ten Minutes of Torah Rabbi Beth Kalisch was discussing the portion of Exodus 25:1-27:19 entitling her article Finding God in Large and Small Spaces. This caught my attention because of the change our physical space has taken at our Temple. While some of you are aware that our lower level has been transformed into a welcoming, accessible, and energy efficient space, the majority of our congregants have not had the chance to view the transformation. More to come on that....

While I would invite all of us to come and look at the newly renovated wing I would encourage more so that we consider how we worship in various spaces. Is it more important that we spend our worship time in our historic sanctuary or does Family Shabbat in the Social Hall suffice and create a different yet meaningful experience? When our youth attend services with their peers at camp or conclaves or at Caspe is it still a moving spiritual event? When we attend a life cycle event out of town such as a Bar Mitzvah or Wedding is it fulfilling? I argue that of course it is. It is not the environment per se but the event itself that brings meaning.

As we move forward with furnishing our renovation and ultimately moving in, is it important that we have the most beautiful furnishings over furnishings that are functional, comfortable, and long lasting? As Rabbi Kalisch asks in her D'Var Torah, "neither tiny houses nor large houses can guarantee that our homes will be

sacred spaces. Whatever space we live in, it is our responsibility to prioritize relationships over possessions, and in doing so, discover that ordinary space has the potential to become holy."



It is my belief that relationships trump everything. It is important moving forward that we treat everyone with the respect and generosity of spirit that all of us desire and deserve. Bear in mind that ALL of us are volunteers and do the best we can on behalf of the Temple. If issues arise, communicate in a way that is respectful. Do not continue to speak of issues that might be perceived as personal and thus be hurtful. It is, as Rabbi Kalisch says, our responsibility to prioritize relationships over possessions.

In terms of having a chance to view the renovation, please put April 3rd on your calendars. We have a Gala planned the likes of which have not taken place at the Temple since our 75th anniversary. The event is planned by our own Edye Beckerman and will be an opportunity for us to be together for what will be a memorable evening.

*B 'Shalom,
Judy Shkolnick, President*

OUR SENIOR RECOGNITION NIGHT IS FRIDAY, JUNE 3, AT 6:00 P.M.

This special event recognizes the high school seniors in our congregation. Please e-mail a picture of yourself to Erin at: office@templebnaijeshurun.com, as well as a brief paragraph discussing your plans after graduation by Friday, May 27. We can't wait to honor all you have done and will continue to do!



Executive Director's Message

One of the reasons our congregation is so important is that you never know when or how it might inspire someone to do something good. Like many of you I gathered with friends this past month to watch the Super Bowl. There weren't too many of us interested in the actual game as our teams did not make it into the championship, but we were excited to spend time with one another. My friend Amy came up with a great theme for the gathering and entitled the event our "Super and Bowl Party." Everyone who attended was encouraged to bring a unique soup or dessert to share.

Messages were going back and forth amongst the attendees about what they were planning to bring, and I found myself walking around the Temple contemplating what I might bring. I remember thinking I love to make chili, but there were already two other people bringing chili so what should I bring, and that's when I saw the Red Barrel we keep at the Temple to collect items for the Des Moines Food Pantry. At that moment I was inspired; instead of bringing food for my friends

and I to eat I thought it would be a great opportunity to challenge my friends to also bring food that would be used to feed others. I posted this idea on the event page, and I was overwhelmed by the response.



After the Super Bowl it was great to see the red barrel at the Temple overflowing with food. Again it's moments like this why I feel our community is so important. Next time you come to the Temple challenge yourself to be inspired. Maybe you will be inspired to do a mitzvah, maybe you will be inspired to create something beautiful as you look around our beautiful space. No matter what inspires you here I hope that we will all work together to ensure that our community lasts from generation to generation, and that each generation will be more inspired than the last.

Shalom, David Muenchrath



Announcing the inaugural set of the Margo and Don Blumenthal Jewish Student Scholarships

Scholarships are scheduled to be awarded to qualified candidates for the academic year 2016 - 2017.

The scholarships will be available on a competitive basis to Jewish students from Central Iowa who will attend or are attending post-secondary schools within the state of Iowa.

Application packets will be available from the Jewish Federation in March 2016.

Submission deadline: April 15, 2016

Donations to the Blumenthal Scholarship Fund may be earmarked and sent to the Jewish Federation, 33158 Ute Avenue, Waukee, IA 50263

For additional information, contact jrcr@dmjfed.org.

Youth Group Update

It's okay! You can come out now! The candidates are gone! (For now...) The Caucus is finally, finally, finally over! Let me be the first to congratulate you on surviving yet another harrowing experience at the hands of the presidential elections. Now that we've survived that ordeal, we can get back to hanging out with our friends and having fun! I'm happy to say that we've done just that.

We had an awesome DMTYG game night and movie on January 24 which had over 20 youth groupers in attendance and was a lot of fun. We've had a lot of joint events that have either already happened or that we are planning in the future. I have to say, I'm pretty excited. At a joint event on February 9, members of our youth group and the Tifereth youth group were able to hear a presentation from a holocaust survivor who has devoted her life to telling her story. Marion's story was amazing, and I'm glad we were able to hear her speak at Drake. On February 14, we had another Teen Talk planned at Panera with the Rabbi. We now have about 10 kids coming regularly!

We've had a lot of interest in the upcoming Spring Chavurah, which will be held on April 8-10 in St. Louis. Any high schooler can go, and we're looking at a good size group. There will be lots of supervision and lots of fun for our youth groupers who are going. If anybody doesn't know how to sign up, you can always contact myself or Wendy Beckerman. My contact information is always at the end of this article, so you know how to reach me. Thanks for reading!

Shalom, Michael Adato, DMTYG President

email: adatoisepic@gmail.com | p: 515-505-5782

Current Board:

Religious and Cultural VP: Andy Kaufmann

Membership/Publicity VP: Ethan Adato

Programming VP: Hanna Kaufman and Josh Sobel

Social Action VP: Sarah-Rose Ballard

JYG Representative: Ellie Kaufman



Anyone interested in an Adult Conversational Hebrew Class?
Please contact Erin at the Temple office and put your name on the list, details to be announced.



PURIM IS COMING!

Erev Purim is March 23 and we're having a party with the Java Jews Klezmer Band!!!

At 5:30 p.m., we will be reading Rabbi Kaufman's family friendly version of Megillat Esther. Then at 7:30 p.m., we will read the regular (adult version) of the Megillah.

In between the two services, we will have pizza for dinner and Hamentashen for dessert. While we will provide some Hamentashen, we would all enjoy the holiday better with more!

So please feel free to bring homemade Hamentashen.

And even better, during dinner, we'll be joined by the Java Jews Klezmer Band, so we'll be able to dance in our costumes!

Additionally, we encourage the wearing of costumes both for children and adults!

The drinking of alcoholic beverages is a traditional part of the holiday. Please feel free to bring your favorite!



Temple Passover Seder

Friday, April 22

Temple B'nai Jeshurun's congregational Seder will be held Friday April 22 at 6:15 p.m.

Our Shabbat service that night will begin earlier than normal, at 5:30 pm. The Seder will begin following Shabbat services at approximately 6:15 pm.

Rabbi David Kaufman, Ira Lacher, Laura Sparks and Sam Miller will lead the Seder.

Bring sweets for our Seder's dessert table.

Seder guests – please bring a Passover dessert for our sweet table.

Please remember to use only products or ingredients that are appropriate for Passover.

The variety of homemade desserts makes this portion of the meal special.

Contact Information and Deadlines

Seder reservations will be taken until Friday, April 15, or until spaces are filled.

Please make reservations by any of the following :

Call the Temple Office at **(515) 274-4679**

E-mail to **Office@templebnaijeshurun.com**

Mail or bring the Passover Seder Reservation Form to the Temple Office at

5101 Grand Avenue - Des Moines, IA 50312



RESERVATION FORM

Temple B'nai Jeshurun Passover Seder April 22, 2016 6:15 p.m.

Name: _____

Address: _____

Email: _____ Home Phone: _____ Cell: _____

Please check your meal choice(s) and indicate how many of each :

- Salmon ____
 Brisket ____
 Child Matzah Pizza ____
 Booster seat needed for ____ child/children
 High chair needed for ____ child/children
 Guest uses a wheelchair ____ seated at table ____ only for transport to/from table

To help us with seating and planning, please fill in the name of each guest in your party and put a check under the appropriate age group heading beside each name.

Name	Adult	Children 6-12	Children Under 6
_____	_____	_____	_____
_____	_____	_____	_____
_____	_____	_____	_____
_____	_____	_____	_____
Totals for each age group:	_____	_____	_____

Cost (13 years and over) \$30
 Children (6-12) \$ 7
 Children under 6 - free

Request to be seated with or near: _____
 (Your requests will be filled to the best of our ability. We must have request & payment by the deadline)

- Will bring a dessert for the seder sweet table
 Would like to help make matzah balls

Furnish THE FUTURE

L'DOR V'DOR – FROM GENERATION TO GENERATION

Gala FOR THE RENOVATION CAPITAL CAMPAIGN

SEE HOW FAR WE HAVE COME
STROLL THROUGH THE NEWLY RENOVATED
SCHOOL WING & NAME YOUR CONTRIBUTION

TEMPLE B'NAI JESHURUN
5101 GRAND AVENUE
DES MOINES, IOWA 50312

SUNDAY, APRIL 3, 2016

4:30 RIBBON CUTTING CEREMONY
WINE RECEPTION & MOVING AUCTION

6:00 DINNER
LIVE AUCTION

SINGLE TICKET - \$100
TABLE SEATING 8 - \$750



PLEASE RSVP BY WEDNESDAY, MARCH 30
515-274-4679 OR OFFICE@TEMPLEBNAIJESHURUN.COM

Cocktail attire



What an incredible journey it has been at the Temple over the last few months.

I am thrilled to announce that on Sunday April 3, we will formally cut the ribbon welcoming everyone into a newly renovated wing. For me personally this is a trip down memory lane. When walking into what was the original Mannheimer Wing, I can still remember where I hung up my coat on Sunday mornings and walked into the classroom where I learned to write the Hebrew Aleph-Bet.

The campaign cabinet and small group design committees along with the board and architects have done an incredible job of incorporating the exiting elements into the new remodel. This event will recognize all those who have contributed to the success of this project.

At 4:30 p.m., we will have a formal ribbon cutting and the hanging of the mezuzah on the New Front Doors! The evening will then continue with a moving auction

inside the new wing where you will have the opportunity to purchase instrumental items needed for the daily operational use of the temple. You will then have the chance to take your first elevator ride. It may be a short ride, but a HUGE step for our temple family. We will then head to our social hall for other remarks, a live auction and a formal sit down dinner.

Please join us as we welcome our family into this new phase. It will be a chance for all members to share stories and celebrate the success. Walk through our new rabbinical office suite, executive offices, chapel, library, conference rooms, youth lounge, childcare area, gift shop and cantorial /choir space.... From generation to generation L'Dor V'Dor

Edye Beckerman 2016 Gala Chair

We Acknowledge These Contributions with Appreciation

TEMPLE GENERAL FUND

IN MEMORY OF

MARLENE BRAVERMAN GARFIN

*** Marv & Kay Braverman

*** Judy & Stuart Shkolnick

*** Joyce & Ben Swartz

IN MEMORY OF HEATHER HOWARD

*** Joyce & Ben Swartz

RABBI'S DISCRETIONARY FUND

IN MEMORY OF HEATHER HOWARD

*** Edye Beckerman

*** Gabrielle & Steven Callistein

*** David & Ryba Epstein

*** Sondra & Stuart Feldstein

*** Debbie Gitchell

*** Bill & Lorrie Jagiello

*** Chuck Kuba

*** Sam Miller

*** Stuart Oxer & Wendi Harris

*** Ruth Robinson Weatherly

*** Judy & Stuart Shkolnick

IN MEMORY OF ISADORE TOBIS

*** Elaine Tobis

YOUTH GROUP

DISCRETIONARY FUND

IN MEMORY OF KENT BRAVERMAN

*** Wendy Beckerman

IN MEMORY OF

MARLENE BRAVERMAN GARFIN

*** Wendy Beckerman

L'DOR V'DOR RENOVATION FUND

IN MEMORY OF ROSE HOFFMAN

*** Sid & Sue Hoffman

IN MEMORY OF FANNIE PIDGEON

*** Sid & Sue Hoffman

IN MEMORY OF RALPH ROBIN

*** Sid & Sue Hoffman

IN MEMORY OF IRV ROBINSON

*** Debbie Gitchell

OXER & HARRIS

SPECIAL EVENT FUND

IN HONOR OF WENDI HARRIS

& STUART OXER

*** Judy & Larry Deutch

IN MEMORY OF

MARLENE BRAVERMAN GARFIN

*** Stuart Oxer & Wendi Harris

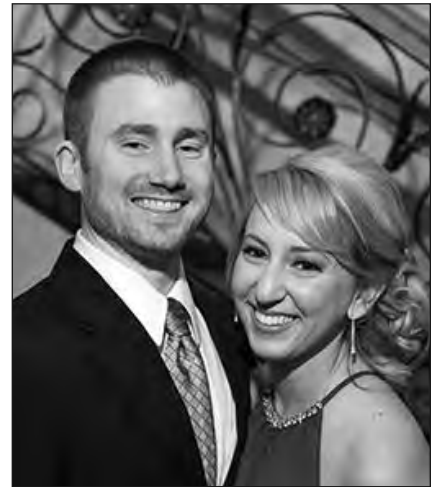

Welcome Sami & Colin

Sami Richmond and Colin Whittie live in Des Moines with their two cats, Lucy (gray calico) and Nala (orange tabby). Colin is originally from the area, while Sami is a transplant from the Chicago suburbs. Colin is an athletic trainer for Athletico, mainly working with the Des Moines Buccaneers and Des Moines Menace. Sami is working on finishing a graduate program at Drake with hopes of becoming a special education teacher in the fall. Sami and Colin both love sports and spend a majority of their spare time watching and discussing hockey. They are excited to get to know the temple, including having Rabbi Kaufman officiate their July wedding!

Oh March 23, we'll merry, merry be.

Celebrate Purim with TBJ on March 23.

OUR DEEPEST SYMPATHIES

Heather Howard (Sister of Jake Heilman) • 1/26/16

Irvin Robinson (Husband of Sheila Robinson) • 2/6/16

Naomi Kessel (Wife of Ralph Kessel) • 2/23/16

Rose Lee Pomerantz • 2/25/16

Adult Ed Calendar for Spring 2016



Thursday Classes

- Mar 3 The Origins of Israelites and Jews
- Mar 10 Jewish Text Study — The Torah and The Rabbis
- Mar 31 Jews in the Middle — Living in Christian and Muslim Lands
- Apr 7 Salvation, Atonement, and Forgiveness
- Apr 14 Mysticism and Hasidism
- May 5 Yom Hashoah — What Do We Remember? What Must We Do?
- May 12 Yom Haatzmaut — Israel Today.

Saturday Torah Study – Special Topics 10:45-11:30

- Mar 19 All about Purim (Mar 23-24)
- Apr 16 All about Passover
- May 21 The Messiah and The Messianic Age

Saturday Rabbi’s Tish Programs 10:00-11:30 am

- Mar 26 Angels? In Judaism?
- Apr 30 The Afterlife in the Jewish Tradition

Sunday Rabbi’s Symposia 4:00-5:30 pm

- Mar 6 Do We Believe That? Take 2 - Malo
- Apr 10 Israel and American Jews –515 Taproom
- May 1 Sayings of Our Fathers and Mothers – Granite City Brewpub

Sunday Teen Talks 12:30-2:00 pm

- Mar 6 Fuddruckers
- Apr 17 Shanghai –Waukee off of Hickman



Amy Flugge-Smith	March 4
Ross Daniels	March 6
Michelle Maples	March 8
Paul Mann	March 10
Susan Madorsky	March 13
Leonid Levin	March 14
Gary Fingert	March 15
Meyer Lehman	March 15
Laura Belin	March 16
Evelyn Feingold	March 16
Erin Plank	March 16
Linda Blatt	March 18
Diane Lohnes	March 20
Gary Bishop	March 21
Judy Deutch	March 21
Cathy Lesser Mansfield	March 21
JoAnn Friedman	March 23
Jill Mandelbaum	March 23
AJ Bobb	March 26
Colleen Friedman	March 27
Julie Dubansky	March 31



Mazel Tov!

Henry Frederick Untrauer

Born 12/20/15 • 10lbs 2oz, 21 in.
Parents: Victor & Jessie Untrauer • Grandparents: Kenneth & Diane Pratt

IT MAY BE COLD OUTSIDE, BUT WE'RE THINKING ABOUT

SUMMER CAMP

ENGMAN CAMP SHALOM
AGES 5 - 12

GAN SHALOM CAMP
AGES 2 - 4

AGES 2-12 ✨ OFFERING 10 WEEKS OF CAMP THIS SUMMER
TRANSPORTATION AVAILABLE ✨ BEFORE AND AFTERCARE
FIELDTRIPS EACH WEEK ✨ UTILIZE ALL OF CASPE TERRACE
MADRICHIM AND COUNSELOR OPTIONS AVAILABLE

CASPE TERRACE | 33158 UTE AVENUE | WAUKEE, IA

Yahrzeit Observances

The following names will be read on Friday, March 4, and Saturday, March 5:

Irving Diamond
Bernis M. Frankel
Edward N. Frankel
Dora Callistein
Glen Carlstrom
Dora Corn
Bessie Davidson
Lucie Schoenebaum
Harry Tobis
Dora Wolfson
Fred Boldes
Sadie Marks
Irene Masters
Ben Sanders
Harriet Friedman
Roger Leventhal
Esther Livenstein
Donald Rylatt
Melvin W. Shadur
Allen Levitt
Marshall Rumery

The following names will be read on Friday, March 11, and Saturday, March 12:

Helen Stern
Raymond Blank
Irma S. Mannheimer
Nathan Richards
Alan Blank
Anna C. Goldman
Sarah Kroloff
Ronald Onnen
Mirra Dubson
Flora Baer
Ellen Elwell
Moses Gordon
Daniel Hedlund
Harry Jacobson
Harry Weinberg
Cora Loeb Hlad
Ike Lazarus
Albert Schneider
Frank Kropman

Theodora Biber Levy
Hilda Lipsey

The following names will be read on Friday, March 18, and Saturday, March 19:

Charles Block
Shirley Hiersteiner
Bernard Lawrence Krum
Shirley Berck
Sarah Strom Boruchowsky
Ruth Davis
Denise Hoffman
Lenore W. Mandelbaum
Rose Waltman
Ruth Cordozo
Isabel Hulse
William Shapiro
Dorothy Swarzman
Steffie Bressler
Louis Ginsberg
Mort Miller
Phyllis Schwartz
Ida Ginsburg
John Frederick Musser
Jerome Rovner
Marjorie Mochel Musser
Eva Silvert
Augusta Weinstock
Kate Marsh Goldman
Evelyn Grossman-Seidler

The following names will be read on Friday, March 25, and Saturday, March 26:

Jeanette Brown
Anne Michelstein
Carrie Scharff
Steven Scherer
Betty Adelman
Florence Hess Adelman
Dr. Irwin H. Brown
Charlotte Spilka
Ruben Bassman
Pauline Pomerantz Fischer
Katherine Tellner
David Epstein

Sara Frank
Jack Pasternack
Jacob Davidson
Myles Harold Davidson
Mary Ann Joseph
Irving N. Redstone
Sidney Robinson
Elaine Sherman
Norbert Wolf

The following names will be read on Friday, April 1, and Saturday, April 2:

Albert Berkowitz
Frances Aliber Swartz
Ruth Frankle
Grace Jordan
Adele Ziffren
Edith Friedman
Alec M. Levin
Jonathan Lee Belin
Paul Kramer
Maisha Perowsky
Sam G. Cohen
Diane Adler
Howard Jordan
Melvin Land
Helen Schwied
Joyce Shlaes
Jack Spevak
Carrie Carlstrom
Nathan Kessel
Alvin H. Kirsner

Sponsors wanted for our monthly potluck dinners!

We are looking for congregants who would like to help sponsor our monthly Shabbat potluck dinners. Please contact the Temple office today if you'd like to help!
office@templebnaijeshurun.com
or (515) 274-4679

March 2016

Sunday	Monday	Tuesday	Wednesday	Thursday	Friday	Saturday
28 YGJYC Chavurah in St. Louis	29	1	2	3	4	5
		<ul style="list-style-type: none"> 10:00 AM Temple Staff Meeting 5:15 PM Worship Committee 6:30 PM Sisterhood Meeting 	<ul style="list-style-type: none"> 11:30 AM Men of TBJ Weekly Lunch @ Samuri Sushi 	<ul style="list-style-type: none"> 7:00 PM Adult Education Class : The Origins of Israelites and Jews 	<ul style="list-style-type: none"> 5:30 PM Wine & Cheese Social 6:00 PM Family & Classic Shabbat 3rd & 4th Graders Lead Service 7:00 PM Shabbat Dinner 	<ul style="list-style-type: none"> 9:00 AM Weekly Text Study 10:00 AM Shabbat Service 10:45 AM Rabbi's Torah Study
6 <ul style="list-style-type: none"> 12:30 PM Teen Talk @ Fuddrucker's 3:00 PM YG Event: Dinner & a Movie 4:00 PM Rabbi's Symposia : Do We Really Believe That? Take 2 	7	8	9	10	11	12
		<ul style="list-style-type: none"> 10:00 AM Temple Staff Meeting 4:30 PM Temple Executive Board Meeting 5:30 PM Temple Board of Trustees Meeting 	<ul style="list-style-type: none"> 11:30 AM Men of TBJ Weekly Lunch @ Malo 	<ul style="list-style-type: none"> Bulletin Articles Due 7:00 PM Adult Education Class : Jewish Text Study - The Torah and the Rabbits 	<ul style="list-style-type: none"> 5:30 PM Wine & Cheese Social 6:00 PM Erev Shabbat 7:00 PM Oneg In Memory of Dennis & Sharon's Goldford's Family 	<ul style="list-style-type: none"> 9:00 AM Weekly Text Study 10:00 AM Shabbat Service 10:45 AM Rabbi's Torah Study
13	14	15	16	17	18	19
<ul style="list-style-type: none"> 5:30 PM Hunger Hike Banquet 	<ul style="list-style-type: none"> 10:00 AM Temple Staff Meeting 6:30 PM YG Board Meeting 	<ul style="list-style-type: none"> 11:30 AM Men of TBJ Weekly Lunch @ Hibachi Buffet 	<ul style="list-style-type: none"> 11:30 AM Men of TBJ Weekly Lunch @ Firebirds 5:30 PM Family Megillah Reading 6:30 PM Java Jews Performance 7:30 PM Adult Megillah Reading 	<ul style="list-style-type: none"> 12:00 PM Wedo 	<ul style="list-style-type: none"> 5:30 PM Wine & Cheese Social 6:00 PM Erev Shabbat 	<ul style="list-style-type: none"> 9:00 AM Weekly Text Study 10:00 AM Rabbi's Tish : An-gele? In Judasrn? 10:45 AM Rabbi's Torah Study
20	21	22	23	24	25	26
		<ul style="list-style-type: none"> 10:00 AM Temple Staff Meeting 			<ul style="list-style-type: none"> 5:30 PM Wine & Cheese Social 6:00 PM Erev Shabbat 	<ul style="list-style-type: none"> 9:00 AM Weekly Text Study with Torah Discussion 10:45 AM Rabbi's Torah Study
27	28	29	30	31	1	2
	<ul style="list-style-type: none"> 10:00 AM Temple Staff Meeting 	<ul style="list-style-type: none"> 11:30 AM Men of TBJ Weekly Lunch @ Shanghal 	<ul style="list-style-type: none"> 7:00 PM Adult Education Class : Jews in the Middle - Living in Christian and Muslim Lands 	<ul style="list-style-type: none"> 5:00 PM Kids Craft Time 5:30 PM Wine & Cheese Social 6:00 PM BSS Shabbat w/ Baby Welcoming & Classic Shabbat 7:00 PM Shabbat Dinner 	<ul style="list-style-type: none"> 9:00 AM Weekly Text Study 10:00 AM Shabbat Service 10:45 AM Rabbi's Torah Study 	

April 2016

Sunday	Monday	Tuesday	Wednesday	Thursday	Friday	Saturday
27	28	29	30	31	1	2
			<ul style="list-style-type: none"> 11:30 AM Men of TBJ Weekly Lunch @ Shanghai 	<ul style="list-style-type: none"> 7:00 PM Adult Education Class : Jews in the Middle - Living in Christian and Muslim Lands 	<ul style="list-style-type: none"> 5:00 PM Kids Craft Time 5:30 PM Wine & Cheese Social 6:00 PM BSS Shabbat w/ Baby Welcoming & Classic Shabbat 7:00 PM Shabbat Dinner 	<ul style="list-style-type: none"> 9:00 AM Weekly Text Study 10:00 AM Shabbat Service with Torah Discussion 10:45 AM Rabbi's Torah Study
<ul style="list-style-type: none"> 4:30 PM Renovation Gala 		<ul style="list-style-type: none"> 10:00 AM Temple Staff Meeting 		<ul style="list-style-type: none"> 7:00 PM Adult Education Class : Salvation, Atonement and Forgiveness 	<ul style="list-style-type: none"> 5:30 PM Wine & Cheese Social 6:00 PM Erev Shabbat 	<ul style="list-style-type: none"> 9:00 AM Weekly Text Study 10:00 AM Shabbat Service 10:45 AM Rabbi's Torah Study
3	4	5	6	7	8	9
			<ul style="list-style-type: none"> 11:30 AM Men of TBJ Weekly Lunch @ Jethro's Jambalaya 	<ul style="list-style-type: none"> YG Senior Fellowship in St. Louis 	<ul style="list-style-type: none"> YG Spring Chavurah in St. Louis 	
		<ul style="list-style-type: none"> 10:00 AM Temple Staff Meeting 5:15 PM Worship Committee 6:30 PM Sisterhood Meeting 			<ul style="list-style-type: none"> 5:30 PM Wine & Cheese Social 6:00 PM Erev Shabbat 	
10	11	12	13	14	15	16
<ul style="list-style-type: none"> YG Spring Fellowship in St. Louis Bulletin Articles Due 4:00 PM Rabbi's Symposium : Israel and American Jews 		<ul style="list-style-type: none"> 10:00 AM Temple Staff Meeting 4:30 PM Temple Executive Board Meeting 5:30 PM Temple Board of Trustees Meeting 	<ul style="list-style-type: none"> 11:30 AM Men of TBJ Weekly Lunch @ Watfront 	<ul style="list-style-type: none"> 7:00 PM Adult Education Class : Mysticism and Hasidism 	<ul style="list-style-type: none"> 5:30 PM Wine & Cheese Social 6:00 PM Erev Shabbat 	<ul style="list-style-type: none"> 9:00 AM Weekly Text Study 10:45 AM Torah Study - Special Topics : All About Passover 10:45 AM Rabbi's Torah Study
17	18	19	20	21	22	23
<ul style="list-style-type: none"> 12:30 PM Teen Talk @ Shanghai 1:00 PM YG Event 		<ul style="list-style-type: none"> 10:00 AM Temple Staff Meeting 6:30 PM YG Board Meeting 	<ul style="list-style-type: none"> 11:30 AM Men of TBJ Weekly Lunch @ Luigi's 		<ul style="list-style-type: none"> 5:30 PM Erev Shabbat 6:15 PM Temple Seder 	<ul style="list-style-type: none"> 9:00 AM Weekly Text Study 10:00 AM Shabbat Service with Yizkor for Passover 10:45 AM Rabbi's Torah Study
24	25	26	27	28	29	30
		<ul style="list-style-type: none"> 10:00 AM Temple Staff Meeting 		<ul style="list-style-type: none"> 12:00 PM WeDo Class : The Afterlife in the Jewish Tradition 	<ul style="list-style-type: none"> Temple Office Closed 5:30 PM Wine & Cheese Social 6:00 PM Erev Shabbat Service 	<ul style="list-style-type: none"> 9:00 AM Weekly Text Study 10:00 AM Shabbat Service with Torah Discussion 10:45 AM Rabbi's Torah Study

TEMPLE B'NAI JESHURUN

5101 Grand Avenue
Des Moines, IA 50312

ADDRESS SERVICE REQUESTED

Non-Profit Org.
U.S. Postage
PAID
Des Moines, Iowa
Permit No. 2976

TEMPLE FUNDS

Contributions may be made to any of the following funds. Acknowledgement will be made to the individual or family honored and will be listed in the Bulletin. Please check fund of your choice.

- Temple General Fund
 - Caring Community Fund
 - Flower Fund
 - Social Action
 - Donald J. Brown Torah Fund
 - Abe & Harriet Friedman Prayerbook Fund
 - Rabbi's Discretionary Fund
 - Youth Group Discretionary Fund
 - L'Dor V'Dor Renovation Fund
 - Suzanne J. Mark Library Fund
 - Marks Youth Fund
 - Sidney & Rose Pearlman Fine Arts Appreciation Fund
 - The Harry & Peggy Pomerantz Rabbinic Endowment Fund
 - The Press Family Fund
 - Goody Robinson Children's Library Endowment Fund
 - Norman J. Shalett Choir Fund
 - Youth & Education Camp Scholarship Fund
 - Oxer and Harris Special Event Fund
- Endowment Funds:**
- Building Trust
 - Program Trust
 - The Belin Funds
 - A.H. Blank Memorial Sabbatical Fund
 - Dor L'Dor Endowment Fund
 - Cantorial Music Fund
 - Harry & Molly Goldman Educational Fund
 - Gordon/Adelman Cemetery Fund
 - Sam & Mollie Hockenberg Program Fund
 - Mandelbaum Leadership Development Fund
- Sisterhood Funds:**
- Ralph Coppel Camp Fund
 - Education Loan Fund
 - Flower Fund
 - Elizabeth Perowsky Special Needs Fund
 - Ben Sanders Memorial Library Fund
- Brotherhood Fund:**
- Jewish Chautauqua Society

REMINDER: To have your contribution listed in the contribution section please make a Chai Donation of \$18 or more per person. All donations will be placed in the Temple General Fund unless they are specifically directed otherwise.

Please accept my enclosed donation of \$ ____ for the fund checked above.

For the memory of: _____

In honor of: _____

For the recovery of: _____

Advise: _____

Address: _____

Donor: _____

Address: _____

TEMPLE B'NAI JESHURUN
www.templebnaijeshurun.com

David Kaufman, Rabbi
David Muenchrath, Executive Director
Erin Plank, Administrative Assistant
Jake Heilman, Facilities Director
Wendy Beckerman, B'nai Mitzvah Coordinator & Youth Group Advisor
Josh Dubansky, Youth Group Advisor

Offices and Elected Board of Trustees

Judy Shkolnick President
Sharon Goldford Past President
Alan Adato Vice President & President Elect
Gabrielle Callistein..... 2nd Vice President
David Brown 3rd Vice President
Bill Grund Treasurer
Dana Dickson Secretary
Sara Coleman At Large to Executive Board
Audrey Porter Adult Education
Robert Dubansky Building & Grounds
Jill Musin Caring Community
Laura Sparks Music Committee
William (Jake) Jacobs Community Relations
Edye Beckerman Special Events
Jami Bassman & Melissa Cline Membership
Rachele Hjelmaas & Marilyn Musser .. Social Action
Ruth Robinson Weatherly Worship
Wendy Beckerman Youth Activities
Suse Cohen At Large

Ex Officio and Honorary

Michael Adato Youth Group President
David Goldman Brotherhood President
Sally Frank Sisterhood President
Sally Frank National Board of WRJ